

CHSN07L200MF

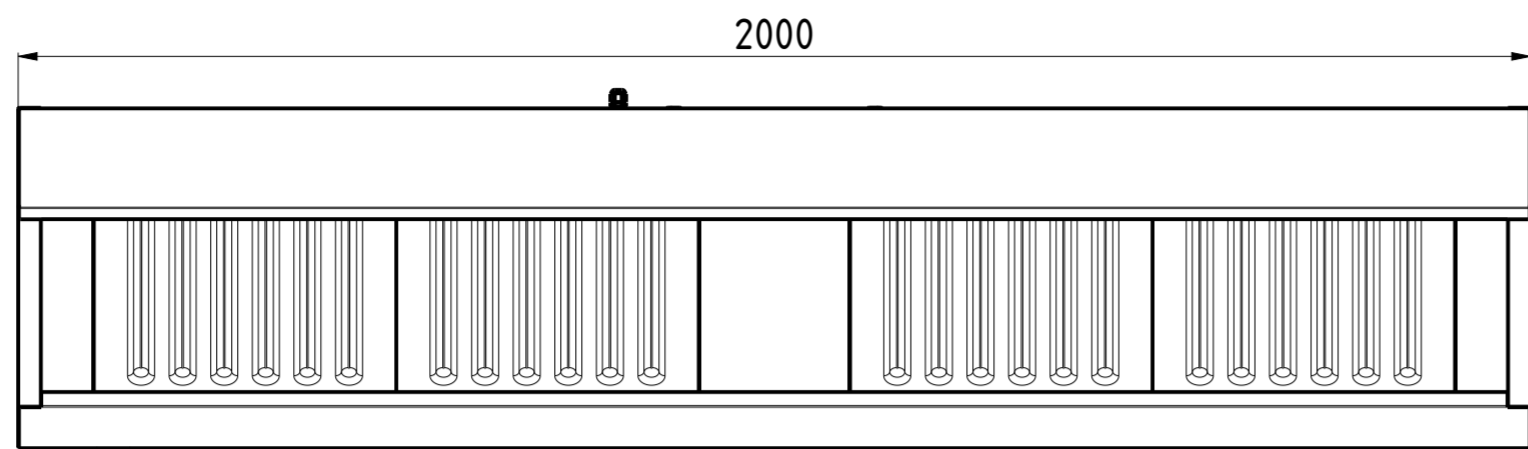

FRONT VIEW 1:10
SCARICO DRAIN

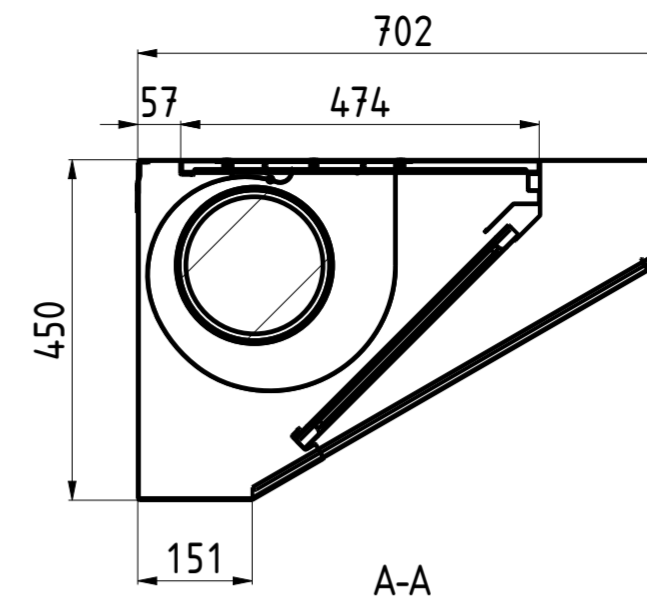

A-A

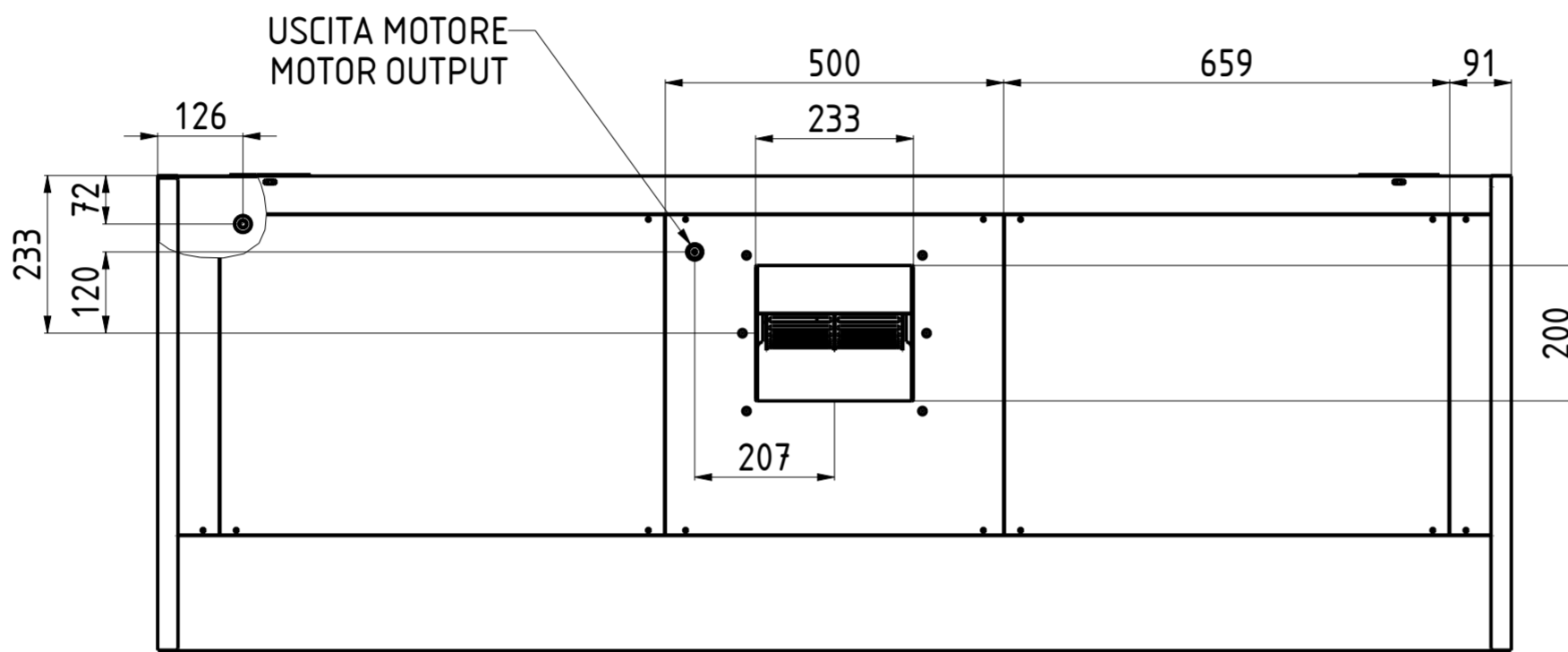

B-B

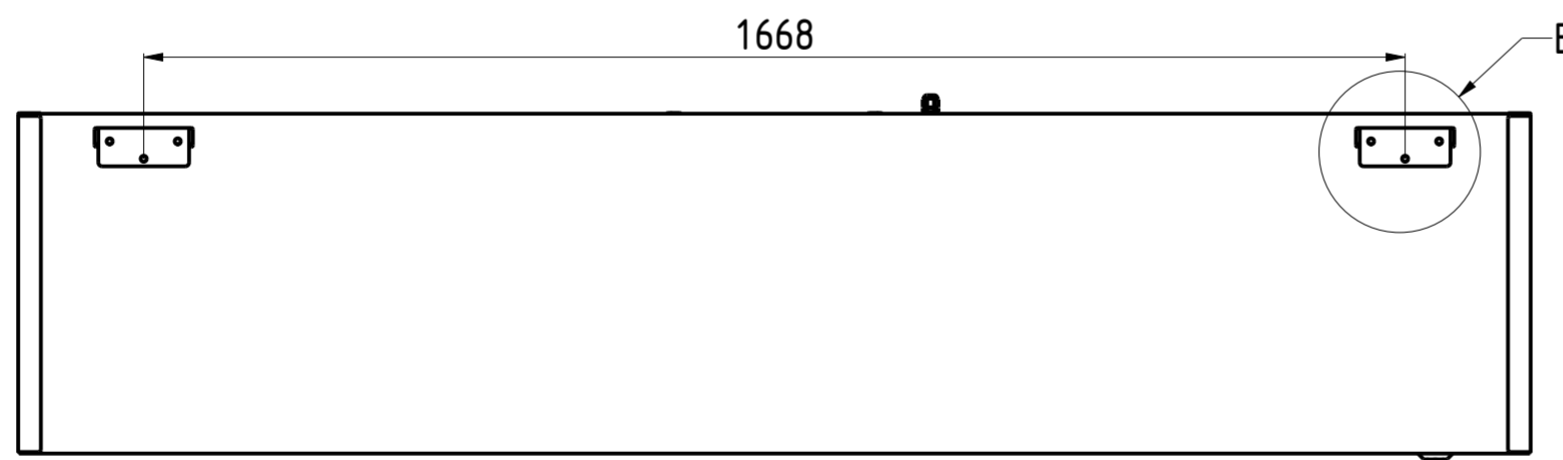

BACK VIEW 1:10

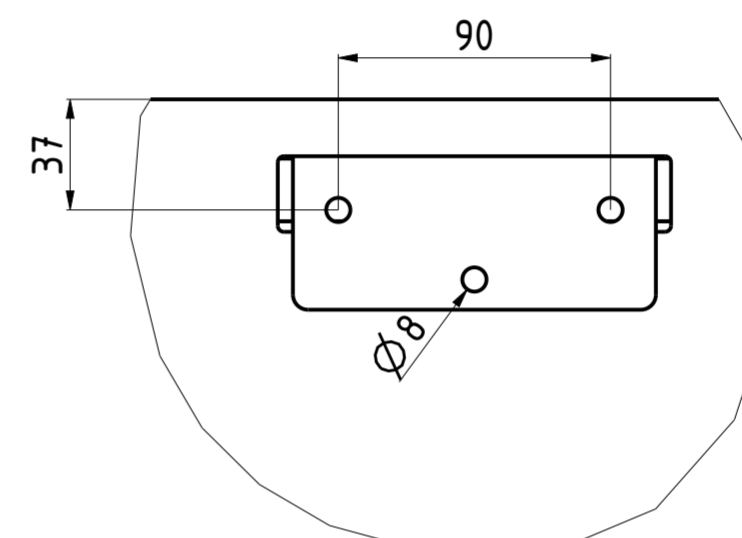

B(2:5)

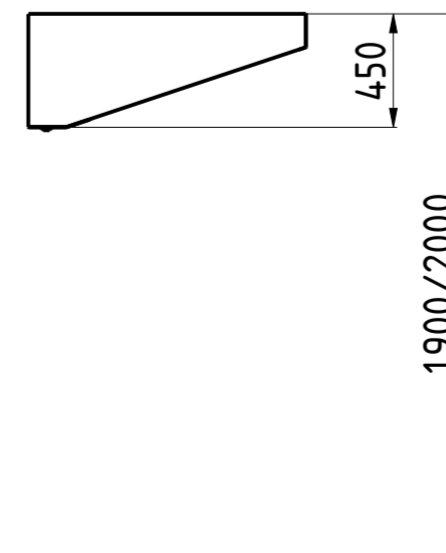
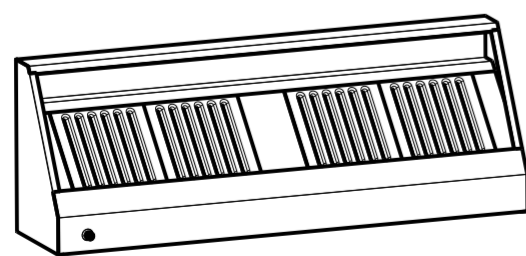

NR. LUCI NR. LIGHTS	PORTATA FLOW RATE	HST mmH ₂ O	WATT	SDR	PESO (Kg) WEIGHT (Kg)
5	1800	34	147	7/7	81

DATA DATE	MODIF. N. MODIF. NO.	DESCRIZIONE MODIFICHE MODIFICATION DESCRIPTION	DISEGNATO DRAWN BY	APPROVATO APPROVED
MODELLO CAPPINA CON MOTORE 7/20 MODEL SNACK HOOD WITH MOTOR 7/20			SCALA SCALE	-
PARTICOLARE SCHEDA TECNICA DETAIL DATA SHEET			DATA DATE	-
MATERIALE MATERIAL AISI 304 - AISI 430	SPES. THICK. -		SHEET 2 OF 5	
FINITURA FINISH	PEZZI N. PIECES NO.		ULTIMA EMISS. LAST EDITION	
TRATTAMENTO TREATMENT	COLORE COLOUR			

mm

FORM.A-2

ELABORATO CON SISTEMA CAD
 DESIGNED BY CAD/STEM
 QUOTA PRIMARIA
 PRIMARY DIMENSION
 XX
 ANGOLI
 Angles
 $\pm 0^{\circ} 30'$
 >500
 $\pm 0,75$
 400-500
 $\pm 0,65$
 315-400
 $\pm 0,60$
 250-315
 $\pm 0,55$
 180-250
 $\pm 0,50$
 120-180
 $\pm 0,45$
 80-120
 $\pm 0,40$
 50-80
 $\pm 0,35$
 TOLLERANCE UNLESS OTHERWISE STATED
 QUOTE SENZA TOLLERANZA
 TOLERANCE UNLESS OTHERWISE STATED
 LUNGH. E DIAM.
 LENGTH AND DIAM.
 $\pm 0,10$
 0-5
 $\pm 0,15$
 5-10
 $\pm 0,20$
 10-18
 $\pm 0,25$
 18-30
 $\pm 0,30$
 30-50
 $\pm 0,35$
 50-80
 $\pm 0,40$
 80-120
 $\pm 0,45$
 120-180
 $\pm 0,50$
 180-250
 $\pm 0,55$
 250-315
 $\pm 0,60$
 315-400
 $\pm 0,65$
 400-500
 $\pm 0,75$
 >500
 $\pm 0,75$